

**TWELFTH ANNUAL**

**MISSOURI**

**ALL-STATE BAND**

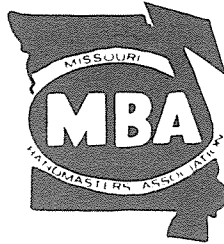

**IN CONCERT**

**Sponsored by**

**MISSOURI BANDMASTERS ASSOCIATION**

**January 23, 1988**

**3:30 P.M.**

**Wingate North - Tan-Tar-A Resort  
Osage Beach, Missouri**

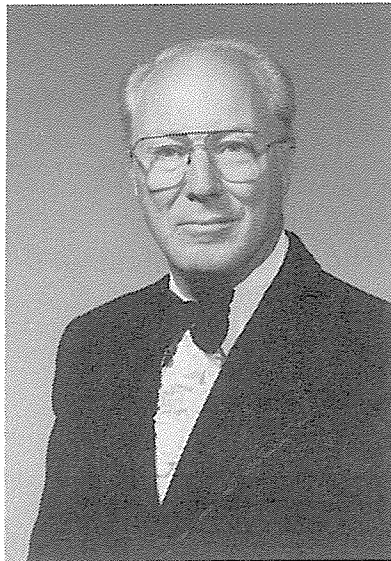

**Guest Conductor, Kenneth Bloomquist  
Michigan State University**

**Missouri Music Educators Association Convention**

## KENNETH BLOOMQUIST

### CONDUCTOR

Our guest conductor is Kenneth Bloomquist, Chairperson and Director of Bands, Michigan State University. Before his appointment at Michigan State, Mr. Bloomquist was Professor of Trumpet and Assistant Director of Bands at the University of Kansas from 1958 to 1968. He was Director of Bands at K.U. from 1968 to 1970.

Other professional appointments include: Supervisor of Music, Taylorville, Illinois; Instrumental Music Instructor, Urbana, Illinois; and Member and Conductor of a U.S. Army Band.

He holds both a Bachelors degree and a Masters degree in Music Education from the University of Illinois.

He is a member of many professional organizations, including NASM, ABA, MENC, NBA, Pi Kappa Lambda, Phi Mu Alpha, and Kappa Kappa Psi.

Mr. Bloomquist is recognized throughout the United States as an outstanding conductor and clinician.

### REPERTOIRE

#### MISSOURI ALL-STATE BAND

<i>Folk Festival</i> .....	Shostakovich/Hunsberger (Boston Music)
<i>Second Symphony</i> .....	Reed (Marks/Leonard)
<i>March from Symphonic Metamorphosis</i> .....	Hindemith/Wilson (European American)
<i>Onward - Upward March</i> .....	Goldman (Carl Fischer)

THIS CONCERT IS PRESENTED  
IN THE MEMORY  
OF A PAST ALL-STATE BAND CONDUCTOR

CLAUDE T. SMITH

1988 Officers, Missouri Bandmasters Association

David Goodwin, Chillicothe, *President*  
Kent Summers, Sedalia, *Vice President*  
Wendell E. Doyle, Platte City, *Secretary*  
Bob Murta, Mexico, *Treasurer*

## MISSOURI ALL-STATE BAND 1987-88

INSTRUMENT	DIRECTOR	INSTRUMENT	DIRECTOR
<b>PICCOLO</b> Tracy Fulte, 12, Ruskin	Jim Snodgrass	<b>TENOR SAXOPHONES</b> Billy Aston, 10, Blue Springs Steven L. Phillips, 11, Blue Springs (alt.) Paul Pickering, 10, Blue Springs (alt.) David Cook, 12, Chillicothe	*Doug Watts *Doug Watts *Doug Watts *David Goodwin/*Bill Maupin
<b>FLUTES</b> Lori Parks, 10, Gallatin Marian Derryberry, 10, Bolivar Whitney Kaiser, 12, Columbia Hickman Laurie Schwegler, 11, North County Sharon Dunlap, 11, DeSoto (3) Michelle Harmon, 12, Liberty Donna Watson, 11, Kickapoo Kathleen Safarik, 11, Mehlville Vicki Roys, 12, Rock Bridge Wendy Burk, 12, Parkway West Shawna McCarthy, 11, Lee's Summit (alt.) Michelle Adamovich, 12, Liberty (alt.) Kristine Springer, 12, Jackson	*Mike Tope David Nace *John Patterson/*Tim Baldwin Daniel Schuncks Jeff Singer *G. Holt/*C. Prather/*J. Litsch Bill Palen Don Kinnison Rich Hadfield *John Baker *Jim Oliver/*Herman Rekitkne *G. Holt/*C. Prather/*J. Litsch Nick Leist	<b>BARITONE SAXOPHONES</b> Kathy Neely, 12, Oak Grove Scott Peterman, 10, Blue Springs (alt.) Darren Sullivan, 10, Kickapoo (alt.) Joe Lysaght, 12, Lafayette	*Danny Lane/Janine Henley *Doug Watts Bill Palen Dennis Schildknecht
<b>OBOES</b> (4) Kristin A. Rinehart, 12, Lee's Summit Rachel A. Miller, 11, Normandy (alt.) Stacey Allen, 10, Bolivar (alt.) Dawn Duchow, 10, Fox	*Jim Oliver/*Herman Rekitkne Robert Boedges David Nace David Butler	<b>TRUMPETS</b> Chris Classen, 11, Duchesne Donald Tapella, 12, Blue Springs William S. Richardson, 12, Lee's Summit Mark Steinberg, 12, Lee's Summit Jeff Hammond, 12, Trenton David Butler, 11, Fox Aaron Thomas, 11, Republic Brad Glore, 11, Flat River Central David Hanan, 11, Raytown South Kimberly McCarty, 12, Gallatin Michael Murphy II, 10, Eureka (alt.) Mike Shaw, 12, Oak Park (alt.) Greg Dabbs, 11, Truman	Dave Thurmer *Doug Watts *Jim Oliver/*Herman Rekitkne *Jim Oliver/*Herman Rekitkne *Buddy Hannaford David Butler Ernest Pratt Dan Stecker *Barry Hartman *Mike Tope Ken Bodart *Pat White *Gary Love
<b>BASSOONS</b> Darren Magady, 12, Lee's Summit Cindy Nelson, 11, Liberty Andrea Vorwark, 11, Blue Springs Jason Orrill, 12, Liberty (alt.) Jennifer Stevenson, 10, Truman (alt.) Stacia Steik, 11, Raytown South	*Jim Oliver/*Herman Rekitkne *G. Holt/*C. Prather/*J. Litsch *Doug Watts *G. Holt/*C. Prather/*J. Litsch *Gary Love *Barry Hartman	<b>FRENCH HORNS</b> (4) Katrina Burres, 12, Fayette (3) Julia Pilant, 11, Parkview Stephen Rinehart, 11, Lee's Summit Michael Flanagan, 11, Rolla Mitch Sersley, 12, Raytown South Claire Stigall, 10, Rolla Amy Irwin, 12, Parkway West Jill Cornelius, 11, Blue Springs	*Roy Vandalicht Bob Holden *Jim Oliver/*Herman Rekitkne *Greg Gruner *Barry Hartman *Greg Gruner *John Baker *Doug Watts
<b>CLARINETS</b> (3) Joyce Lynn Gryniewicz, 11, Lee's Summit Annette Machetta, 10, Cameron Michelle Fletchall, 12, Worth County Kelly Smith, 11, Clinton (4) Carol Hamby, 12, Truman Douglas T. Campbell, 12, Lafayette Tim Zavadil, 11, St. Louis University High Chris Ford, 12, Kickapoo Brenda Jones, 9, Chillicothe Doug Shull, 12, Liberty Stephanie Allen, 11, Glasgow William Todd Estes, 11, Kickapoo Pam Goodrick, 12, Grandview Pat Binning, 11, Blue Springs Andrea Baucom, 10, Grain Valley Ann Drentlaw, 10, Parkway West Amy Brasfield, 12, Parkway West Carrie Meins, 12, Sherwood Mark Norton, 11, Macon Tammie L. Smith, 11, Pattonville Lenore Horner, 12, Maryville Kristin Gossman, 10, Raymore-Peculiar Quincy Maire, 11, St. Louis Metro Honors Natalie Sneed, 11, Parkview (alt.) Brian B. Jude, 12, St. Louis Metro Honors (alt.) Cherie Stephens, 12, Macon	*Jim Oliver/*Herman Rekitkne *David Taylor/*Sharon Hawkins Duane Schierkolk Charlene Toler *Gary Love Dennis Schildknecht John Milak Bill Palen *David Goodwin/*Bill Maupin *G. Holt/*C. Prather/*J. Litsch Jo Ellen Shroyer Bill Palen *Bob Drummond *Doug Watts Dan Spina *John Baker *John Baker Rosemarie Glimka *Larry Bennett *Jack Scheurer Lee Schneider John Grzib E. O'Hara Spearman Bob Holden E. O'Hara Spearman *Larry Bennett	<b>TROMBONES</b> Suzie Norris, 10, Cameron Julia Rygaard, 12, Lee's Summit Marc Dwyer, 10, Clayton Michael Patton, 10, Clayton Jason Cooper, 11, Linn Matt Frederickson, 10, Sullivan Mar'Ellen Blanche, 11, Republic Tad Roberts, 10, Carl Junction Jimmy Wrex, 11, Cameron (alt.) David Bradley, 12, Washington (alt.) Dave Dysart, 12, Webster Groves	*David Taylor/*Sharon Hawkins *Jim Oliver/*Herman Rekitkne Mike Fournier Mike Fournier Tom Higgins *Edwin Frederickson Ernest Pratt Steve Palen *David Taylor/*Sharon Hawkins Gene Hunt John Johnson
<b>ALTO CLARINETS</b> Michele Farris, 12, Gainesville Kelly D. Walker, 12, Moberly	Jerry Brogdon *Robert Smith/*Paul Copenhaver	<b>EUPHONIUMS</b> David B. Leach, 11, Columbia Hickman Mike Gill, 11, Lee's Summit (3) Ernest Motley, 12, Bowling Green Sara Bangert, 12, Truman (alt.) Brenda Wilson, 12, Savannah (alt.) Randy Bartel, 12, Marshall	*John Patterson/*Tim Baldwin *Jim Oliver/*Herman Rekitkne *Bruce Barnett *Gary Love *Bob Cochran Clarence Smith
<b>BASS CLARINETS</b> Jason Ference, 11, Parkway West Sean M. Christy, 12, Lee's Summit Emona Woebbecke, 11, Cameron Heather Wright, 11, Gallatin Stacey Johnson, 12, Harrisonville (alt.) Lisa Tabbert, 12, Grundy County (alt.) Melinda Smith, 11, Savannah	*John Baker *Jim Oliver/*Herman Rekitkne *David Taylor/*Sharon Hawkins *Mike Tope *Ed Roberts Todd Richman *Bob Cochran	<b>TUBAS</b> Kelly S. O'Bryant, 12, Republic Chris Lair, 11, Perry County Robbie Drummond, 9, Grandview Darren Hiley, 12, Gallatin Sean Chisham, 10, Odessa Kevin Dill, 10, Lee's Summit (alt.) Jarrod Williams, 10, Republic (alt.) Clyde Voelkerding, 12, St. Francis Borgia	Ernest Pratt Bill Fischer *Bob Drummond *Mike Tope Jim Goebel *Jim Oliver/*Herman Rekitkne Ernest Pratt Martha Gleich
<b>CONTRA CLARINETS</b> (3) Tricia Bell, 12, Jackson Shonna White, 11, Flat River Central (alt.) Karen Graves, 12, Ruskin (alt.) Jauna Sexton, 10, Raymore-Peculiar	Nick Leist Dan Stecker Jim Snodgrass John Grzib	<b>SNARE DRUMS</b> Curt Cook, 12, Lee's Summit Tim Oliver, 11, Centralia Alfred Sergel, 10, Maryville Shawn Rogers, 10, Blue Springs (alt.) Scotty McBee, 9, Lee's Summit (alt.) Greg Kespohl, 12, Columbia Hickman	*Jim Oliver/*Herman Rekitkne *Rob Goade Lee Schneider *Doug Watts *Jim Oliver/*Herman Rekitkne *John Patterson/*Tim Baldwin
<b>ALTO SAXOPHONES</b> (3) Eric Maginness, 12, Blue Springs Susia Ward, 12, Principia Steve Jackson, 10, North Kansas City Aaron Jackson, 12, Clinton Eric Matzat, 12, Cape Girardeau Central (alt.) Jeff Vogt, 12, Buchanan (alt.) Jill Morris, 10, Blue Springs	*Doug Watts *Jerry Barnes Gary Miller Charlene Toler Jon Fisher *Larry Pohlman *Doug Watts	<b>MALLETS</b> Linda Himmelberg, 11, Glasgow (3) Kerry Long, 12, Liberty (alt.) Tom Gardner, 12, Lee's Summit (alt.) Kathleen Baxter, 11, Oak Grove	Jo Ellen Shroyer *G. Holt/*C. Prather/*J. Litsch *Jim Oliver/*Herman Rekitkne *Danny Lane/Janine Henley
		<b>TYMPANI</b> Garry Haase, 11, Warrensburg Beth Robinson, 11, Lee's Summit (alt.) Doug Brown, 12, Rock Bridge (alt.) Melissa Wicka, 11, Willard	Chuck Appleton *Jim Oliver/*Herman Rekitkne Rich Hadfield Rhonda King/Chris Church

## HONORABLE MENTION 1987-88

### FLUTES

Katherine Besleme, 10, Farmington  
 Becky Goerz, 11, Truman  
 Molly Gratton, 11, Center  
 Carrie Anderson, 12, Rock Bridge  
 Stephanie Selecman, 12, Lafayette  
 Stefany Grod, 10, Liberty  
 Sarah Carmody, 11, Notre Dame  
 Kathy Neely, 12, Oak Grove  
 Angie Thornton, 10, Lee's Summit  
 Julie Cotton, 10, Southwest, Kansas City  
 Katie Chippendale, 11, Columbia Hickman

### OBOES

Lara Hughes, 10, Francis Howell  
 Tammy Watkins, 10, Cameron

### BASSOONS

Tracy Reed, 12, Carthage  
 Tracy Stiller, 12, Fulton  
 Julie Schuessler, 11, Jackson  
 Susan Hunter, 11, Aurora

### CLARINETS

Andre Steinman, 11, Lee's Summit  
 Paul Pickering, 10, Blue Springs  
 Karry Byrd, 12, Marshfield  
 Jennifer Foster, 9, Lee's Summit  
 Melissa Donaldson, 11, Stafford  
 Tawn Beckemeier, 12, Poplar Bluff  
 Regenea Rodgers, 12, Glendale  
 Bryan T. Rainwater, 12, Bloomfield  
 Kathy Waters, 11, Rogersville  
 Kristi Buck, 10, Cameron  
 Michele McNealy, 11, Wentzville  
 Jennifer Holik  
 Matt Seeker, 11, Lindbergh  
 Denise Schneider, 12, Washington  
 Jeff Morrow  
 Sara Haseltine, 10, Kickapoo  
 Nanette Crader, 11, Republic  
 Steven Thomas, 12, Southwest, Kansas City  
 Sara Huss, 11, Gainesville  
 Joan Slauenwhite, 12, Grandview

Kristi Ligon, 10, Willard  
 Arjay Jensen, 10, County Day  
 Sara Stockton, 12, Maries

### ALTO CLARINETS

Caria Turner, 11, Harrisonville  
 Kellie Fox, 9, El Dorado Springs

### BASS CLARINETS

Gregory Austin, 12, Rock Bridge  
 Genevieve Costello, 12, Farmington  
 Tamara Wirtel, 12, Fox  
 Amy Hirter, 12, St. Joseph Central  
 Jason Bowlin, 11, Smith-Cotton

### CONTRA CLARINETS

Michelle McDaniel, 10, Oak Grove  
 Amy Tilton, 11, Liberty

### ALTO SAXOPHONES

Stephen Graham, 11, Buchanan  
 Steve Ameling, 12, Lee's Summit  
 Tracey Enloe, 11, Blue Springs  
 Curtis Aubrey, 12, Raytown South  
 Shelly Stewart, 12, Marshfield

### TENOR SAXOPHONES

Jennifer Allvson Wood, 12, Reeds Spring  
 Valerie VanDernort, 10, Wheaton

### BARITONE SAXOPHONE

Kelly Robinson, 11, St. Charles

### TRUMPETS

Stacey Wright, 12, Columbia Hickman  
 Chris Filer, 10, Harrisonville  
 Nancy Beckman, 11, Columbia Hickman  
 Robert Waggoner, 11, Lee's Summit  
 Paul Felt, 11, Washington  
 Britt Jeffcoat, 11, Rock Bridge  
 Michelle Sing-Jin Lee, 10, Columbia Hickman  
 Mark Mollenkamp, 11, Rolla  
 Brad Snow, 12, Winnetonka

### FRENCH HORNS

Vicki Behrens, 10, Buchanan  
 Karen Tokos, 12, Mehlville  
 Jennifer Underwood, 10, Kickapoo  
 Jennifer Ahrens, 12, Liberty  
 Kerry Mulvania, 10, Linn

### TROMBONES

Brad Niblock, 12, Blue Springs  
 Kim Highfill, 12, Blue Springs  
 Rich Scheibe, 12, Warren County  
 Clark Snowdall, 11, Odessa  
 Amy Carder, 11, Liberty  
 Jeff Hamer, 12, Blue Springs  
 Myrna Goss, 11, Liberty  
 Terry D. Allen, 12, Doniphan  
 Dave Everett, 11, Parkway South

### EUPHONIUMS

Susan L. Kennedy, 12, Poolar Bluff  
 Chris Fink, 12, South Holt  
 Mark Miller, 12, Rolla

### TUBAS

Mike Wright, 11, Willard  
 Mandi Williams, 11, Rolla  
 Jerry Lintner, 12, St. Vincent  
 David M. Dieckmann, 11, Columbia Hickman  
 Karen Bumpas, 10, Oak Grove  
 Jeremy Scott, 12, Wentzville

### SNARE DRUMS

Mike Shanks, 12, Savannah  
 Damon Van, 10, Francis Howell  
 Kyle Milligan, 12, St. Joseph Central  
 Tom Gardner, 12, Lee's Summit

### MALLETS

Kim Medley, 10, Fair Grove  
 Annette Brill, 10, Liberty

### TYMPANI

Sherri Lowden, 11, Lafayette  
 Samuel P. Kallaos, 12, Parkway Central

## ALL-STATE BAND MEMBER OPTING FOR OTHER ALL-STATE GROUPS

Warner Bailey, Booneville, French Horn (All-State Choir)  
 Lance Bradford, Southwest, Kansas City, Trumpet, (All-State Jazz Ensemble)  
 Peter Madson, Hickman, Columbia, Baritone (All-State Jazz Ensemble)  
 Doug Padget, Raytown, Trumpet (All-State Jazz Ensemble)  
 Christy Schneider, Poplar Buff (All-State Choir)

## ALL-STATE BANDS OF THE PAST

	Conductor	MBA President		Conductor	MBA President
1977	Dean Killion	Larry Pohlman	1983	John R. Bourgeois	Jim Oliver
1978	John P. Paynter	Larry Pohlman	1984	W. Francis McBeth	Jim Oliver
1979	Arnald D. Gabriel	Mary Lightfoot	1985	Claude T. Smith	Mike Everman
1980	Harry Begian	Mary Lightfoot	1986	Joseph Phillips	Mike Everman
1981	H. Robert Reynolds	David Taylor	1987	James M. Bankhead	David Goodwin
1982	Don Wilcox	David Taylor			

## ACKNOWLEDGEMENTS

For the cooperation of students, parents, directors and the school administrators, without whom this activity could not be, a salute.

To the Regional Band Vice Presidents, without whom we could not have the success in forming this fine group.

For your continued support: Wingert-Jones Music Co., Hume Music Inc., Smith-Cotton High School, Dr. Russell Coleman/Central Missouri State University, we are grateful.

To twenty-three Band Directors, many members of Hickman High Band, John Patterson, we thank you for an entire Saturday you gave in assisting in the selection of this fine Band.

To the All-State Band chaperons: Pam Henry, David Robinson, Denise Robinson, and Mike Everman, thank you for your patience, concern, and endurance.