

GOLDEN ANNIVERSARY  
MISSOURI MUSIC  
EDUCATORS ASSOCIATION

The Missouri Music Educators Association  
and

The Missouri Unit of the American String Teachers Association  
The Missouri Chapter of the American Choral Directors Association  
The Missouri Bandmasters Association

PRESENT  
IN CONCERT

**The 1985 All State String Orchestra**  
Raymond Montoni, Conductor

**The 1985 All State Choir**  
Bev Henson, Conductor

**The 1985 All State Band**  
Claude T. Smith, Conductor

January 19, 1985

2:00 p.m.

Marriott's Tan-Tar-A Resort  
Osage Beach, Missouri

# ORCHESTRA

Brandenburg Concerto No. 3 ..... Johann Sebastian Bach  
Allegro, adagio (Luck's Music)  
Allegro

Nocturne from Quartet No. 2 in D major ..... Alexander Borodin  
(Luck's Music)

Three Bingham's ..... John Cheetham  
I. "The Mill Boy. . ."  
II. ". . . Descending the Missouri"  
III. "The Jolly Flatboatmen"  
(Manuscript)

Commissioned by the Missouri Unit of ASTA with financial assistance  
available from the Missouri Arts Council,  
and dedicated to the members of the  
1985 Missouri All-State High School String Orchestra

Raymond Montoni, Conductor

# CHOIR

Vere Languores ..... Victoria  
Jenson Publications 413-22014

O Heiland Reiss ..... Brahms  
G. Schirmer 8545

There Shall A Star Come Out of Jacob ..... Mendelssohn  
Jenson Publications 413-2014

Holy Radiant Light ..... Grechaninov  
G. Schirmer 8081

The Coolin ..... Barber  
G. Schirmer 8910

Blessings and Praise ..... Gerald Kemner  
Manuscript

Commissioned by Missouri ACDA for the Fiftieth Anniversary  
of the Missouri Music Educators Association  
and the 1985 All-State High School Choir

Waters Ripple and Flow ..... Deems Taylor  
Belwin Mills FEC 5676

Ye Followers of the Lamb ..... Ferguson  
AMP A-586

Dr. B.R. Henson, Conductor  
Connie Bilyeu, Pianist

# BAND

Roman Carnival Overture ..... Hector Berlioz  
arr. Safranek

American Salute ..... Morton Gould

Irish Tune from County Derry ..... Percy Grainger

Slava! A Concert Overture ..... Leonard Bernstein  
arr. Grundman

Meramec Rhapsody ..... Claude T. Smith  
Commissioned by the Missouri Bandmasters Association

Stars and Stripes Forever ..... John Phillips Sousa

Claude T. Smith, Conductor

# MASSED ENSEMBLE

Rejoice in Celebration ..... Claude T. Smith

Written for the Missouri Music Educators Association  
in honor of 50 years of service to Missouri Music Education



The Missouri Music Educators Association and its cooperating sponsoring organizations, The Missouri String Teachers Association (MoASTA); The Missouri Choral Director's Association, (MoACDA); and The Missouri Bandmasters Association (MBA) are non-profit educational organizations whose chief goal is to promote the highest standards in music education.

Through sponsorship of clinics, conventions and these all-state honor groups, the standards of musical performance throughout Missouri has been enhanced, and the music education that is offered in the schools, colleges and universities of our state is of a high quality and integrity.

# 1985 MISSOURI ALL-STATE ORCHESTRA



The Missouri All-State High School String Orchestra is sponsored by the Missouri Unit of the American String Teachers Association with the cooperation of the Missouri Music Educators Association.

MoASTA wishes to gratefully acknowledge the Missouri Arts Council for their generous financial assistance toward the commissioned work by John Cheetham. Without MAC's generosity, this project would not be feasible.

MoASTA is also indebted to its members who have made individual contributions to this matching grant. John Cheetham is the fifth composer MoASTA has commissioned for the All-State Orchestra, the other four being Claude T. Smith, Virgil Thomson, Vaclav Nelhybel, and Norman Dello Joio.

MoASTA is grateful to Mr. Gene Bearden, Bearden Violin Shop, Inc., St. Louis, Missouri, for covering their part of the cost of the printed programs.

## Violin I

Anne Beitel, Lindbergh  
Cary Capps, Camdenton  
Anne Cole, Parkway West  
Conrad Harris, Pembroke Hill  
Karrie Hough, Parkview  
Katie Lemire, Parkway North  
Virginia Maier, Parkway North  
Debbie Misorowski, Blue Springs  
Darcy Montaldi, Kirkspoo  
Ingrid Nevinger, Clayton  
Michelle Olson, Kickapoo  
Karen Schrage, McCluer North  
Brad Shedd, Kickapoo  
Kristy Smith, Parkview  
Tim Smith, Glendale  
Michele Suh, Parkway South  
Carole Tafoya, Parkway Central  
Stacy Taylor, Parkview  
David Waldman, Hazelwood East  
Allison Wampler, Glendale  
Michelle Wang, Parkway Central  
Kim Weigand, McCluer North

## Violin II

Sheila Brown, Hillcrest  
Sujin Chang, Hickman  
Rachael Couch, Parkwood  
Lisa Craven, Lee's Summit  
Sena Curtis, Raytown

Michelle DeFabio, Horton Watkins-Ladue  
Alvin Der, Parkway North  
Allys Dierker, Rockwood-Eureka  
Gina Dolanc, Parkwood  
Andrew Driscoll, Parkway Central  
Suzanne Gasaway, Kickapoo  
Susan Gottschall, Parkway Central  
Gina Kruger, Parkwood  
Jennifer Looper, St. Charles  
Kelly Parks, Kickapoo  
Susie Puyear, Parkway Central  
Lara Rannels, Clayton  
Katherine Schmitt, Rolla  
Laura Steger, Rockwood-Lafayette  
Elisa Street, Liberty  
Melissa Triplett, McCluer North  
Kathleen Waggoner, Parkway South

## Viola

Melissa Baker, Hazelwood East  
Monty Carter, Oak Park  
Amy Marie Cox, Glendale  
Artie Dibble, Rockwood-Eureka  
Matthew Gottschall, Parkway Central  
Alvin Kwak, Parkway West  
Lisa Lauber, Parkway West  
Margaret Magee, Kirkwood  
Holly Mehl, Southwest  
Tim Mertzluff, Oak Park  
Andrew North, Clayton

Steve Patton, Winnetonka  
Laurie Pressly, Lee's Summit  
Amy Repp, Lutheran North

## Violoncello

Erin Anderson, Hickman  
Alicia Andrews, Rockwood-Lafayette  
Sara Black, Principia Upper School  
Lori Bohle, Lindbergh  
Ellen Fuchs, Clayton  
Jennifer Good, Kickapoo  
Cynthia Harris, Pembroke Hill  
Angela Hutchison, Raytown  
Catherine Lewis, Southwest  
Mike Nichols, North Kansas City  
Karl Puljak, Lindbergh  
Tashya Ryerse, Parkway South  
John Schilling, Rockbridge  
Jonathan Taylor, Jefferson City  
Martha Terry, Hickman  
Doug Torgerson, Parkwood

## Contrabass

Josh Crosby, North Kansas City  
Thad Fertig, Rockwood-Eureka  
Carl Jung, Rockwood-Eureka  
Frank LaRocca, Winnetonka  
Miguel A. Sancho, Barstow  
Matt Thomas, Hazelwood Central  
Darrell Tucker, Oak Park  
Julia Whitney, Parkway South

orchestras. He is the editor of "The Bev Henson Library of Significant Choral Works" for Jenon Publications, Inc.

He has studied at the UMKC Conservatory of Music under the late Everett Hendricks, and has presented workshops at the MCDA Convention in 1983, and the UMKC Choral Symposium in 1984.

## SOPRANO

Mary Akins, DeSoto  
Cami Bennett, St. Joseph Central  
Carrie Coffman, St. James  
Barb Daugherty, DeSoto  
Sarah Davis, Salisbury R-IV  
Johana Dean, Raymore-Peculiar  
Melody Dodd, Chillicothe  
Michelle Drury, Dexter  
Kelly Etter, Winnetonka  
Valerie Graham, Francis Howell  
Mitzi Grainger, Butler  
Julie Harris, Columbia Hickman  
Becky Herder, Raytown  
Kelye Hodges, St. Charles  
Dana Hoover, Warrensburg  
Angela Horn, St. Charles West  
Diane Jordison, Warrensburg  
Laurie Johnson, Raytown South  
Nita Jones, McCluer North High  
Barbie King, Seneca  
Sherry Kuhn, Nevada  
Charlotte Lyons, Salisbury R-IV  
Tammy Mann, Hazelwood Central  
Gail Masterson, Kennett  
Amy McCann, Steelville  
Fleming McWilliams, East Prairie  
Mie Narita, Aurora  
Sara Oltman, Maryville  
Karyn Pauli, Incarnate Word Academy  
Renee Ranum, Springfield Hillcrest  
Marilyn Reed, Willard  
Judi Richardson, Poplar Bluff  
Susie Roelofsz, Springfield Glendale  
Paige Salveter, Springfield Parkview  
Nan Schaefer, William Chrisman  
Ellen Schmidt, Sullivan  
Michelle Schriver, Springfield Kickapoo  
Sandy Spurgeon, Owensville  
Martha Stuckmeyer, Viburnum  
Mary Sullivan, Nerinx  
Sara Swofford, Monett  
Jennifer Tyndall, Springfield Glendale  
Amy Walker, Monroe City  
Lana Warden, Columbia Rockbridge  
Anna Watson, Liberty  
Leah Weckerlin, St. Joseph Central  
Amanda White, DeSoto  
Margaret Ann Wilga, St. Thomas  
Acquinas  
Elaine Yates, Lee's Summit  
**Alto**  
Julie Archer, Carthage  
Angie Atwood, St. Charles West  
Tracey Diane Barlett, Harrisonville  
Jennifer Bautista, Moberly  
Christine Bickel, Fox-Arnold  
Kathy Bicket, Pattonville  
Leanna Marie Bohannon, Harrisonville  
Jamie Carman, Dexter  
Kim Clevenger, Lee's Summit  
Georann Collins, Maryville  
Lori Corbett, Springfield Kickapoo  
Sandy Cox, Rolla  
Jennifer Crawford, Blue Springs  
Nancy Crites, East Carter County R-II

Camille Crittenden, St. Joseph Central  
Jackie Dora, Webster Groves  
Julie Dorris, Webb City  
Beth Draeger, Parkway North  
Cyndi Dresser, Logan-Rogersville  
Angela Forrester, Scotland Co. R-I  
Pam Fruhwirth, Bishop DuBourg  
Suzanne Garrison, Savannah  
Maggie George, Caruthersville  
Angela Hinson, Oak Park  
Tracy Hudson, Barstow  
Tina Jackson, Warrensburg  
Marci Jarvis, Springfield Hillcrest  
Stephanie Jones, Washington  
Cheryl Keith, Rolla  
Theresa Kentch, Pacific  
Lori Kerr, Scotland Co. R-I  
Carrie Kirchhofer, Hermann  
Pam Kleeschulte, Raytown South  
Mary Lee, Grandview R-2  
Wendy Leeson, Carthage  
Rachel McDonald, Alton  
Becky Miller, Moberly  
Michelle Miller, Neosho  
Pam Nowak, Bishop DuBourg  
Sally Repplinger, Springfield Kickapoo  
Melissa Rogers, Cape Girardeau Central  
Jennifer Scism, Warrensburg  
Alma Sealine, Princeton  
Lelia Smith, Mercy  
Lisa Snowdall, Raytown South  
Kelly Stack, St. James  
Debbie Telgemeier, Springfield Kickapoo  
Patty Walsh, St. Elizabeth Academy  
**Tenor**  
Matthew Black, William Chrisman  
Rick Braschler, St. James  
Chris Burchette, Kirksville  
Chris Butts, Higginsville  
David Caldwell, Columbia Rockbridge  
Shawn Carnes, Carthage  
Jay Chambers, Sedalia Smith-Cotton  
Russ Chaney, Kirkwood  
Joe Consiglio, Fox-Arnold  
Eddie Cooper, Potosi  
Steve Craft, St. James  
Scott Crawford, Springfield Glendale  
David Creech, Chaffee  
Kenny Decker, DeSoto  
Jeff Duncan, West Plains  
Marty Huenneke, St. Louis  
University High School  
Gary Hunter, Webb City  
Tim Hunter, Platte County  
Jay Jackson, Springfield Kickapoo  
Troy Jarvis, Willard  
Bryan King, Viburnum  
Jason O. Klumb, Butler  
Kevin Knell, Carthage  
Chrys Lee, Missouri School for the Blind  
Kevin Mason, Chillicothe  
Chris McKee, Owensville  
Jon Moon, Winnetonka

Jerry Moore, Fox-Arnold  
West Morton, Raymore-Peculiar  
Chris Pauley, Raytown South  
Doug Powers, Cape Girardeau Central  
Brian Quinn, Salisbury R-IV  
Gaylord Salisbury, Truman  
Brad Schneider, Poplar Bluff  
Roger Seyer, Notre Dame  
Bryan Shank, Joplin Memorial  
Kevin Thompson, West Plains  
Shane Washam, Walnut Grove  
Glenn Washington, Webster Groves  
John Watson, St. Joseph Lafayette  
Jay Williston, Fort Osage  
Craig Wilson, Columbia Rockbridge  
Kevin Woodruff, Parkway Central  
**Bass**  
Bob Balsam, Fox-Arnold  
Chip Barnhart, Winnetonka  
Mark Bartig, Owensville  
LeRoy Benton, Fulton  
David Berry, Marshfield  
Tom Bough, Republic  
Michelle Butz, Bishop DuBourg  
Andy Colyer, Farmington  
Shayne Daniel, El Dorado Springs  
Kevin David, Columbia Hickman  
Sean Davis, Mt. Vernon  
Jody Dean, Caruthersville  
Calvin Dixon, McCluer North  
Steve Esry, Moberly  
Bill Farfan, John F. Kennedy  
Steve Farmer, Hazelwood Central  
Roy Foot, Potosi  
Tim Gutmkecht, Lutheran South  
Gary Hansen, Gainsville  
David Himan, Kearney  
Matthew Hoehne, Owensville  
Mike Hogan, Joplin Memorial  
Jack Hopkins, Charleston  
Stephen Johnson, Sedalia Smith-Cotton  
Lance Jones, Springfield Kickapoo  
Scott Jorgenson, Moberly  
Steve Keisker, Lee's Summit  
Kent Kenne, Maryville  
Keith A. Koeller, Cole Camp  
Rich Linden, Raymore-Peculiar  
David Creech, Chaffee  
Phil Morgan, Raytown  
Tom Morris, Webster Groves  
James Mott, Caruthersville  
Don Palmer, Springfield Parkview  
Mike Paul, Lutheran South  
Michael Pazak, Parkway West  
John Pettit, Neosho  
Chris Reifschneider, Fox-Arnold  
Thomas Reynolds, Notre Dame  
Gregory Ringo, Cardinal Ritter  
Andy Robinson, Sedalia Smith-Cotton  
Scott Sears, William Chrisman  
Ike Sheldon, Conway  
Jeff Sherwood, Liberty  
Kevin Tullberg, Maryville  
David Waring, Waynesville  
Phil Woods, St. James  
Randy Wrisinger, Richmond

# 1985 MISSOURI ALL-STATE CHOIR

Prior to his appointment in 1978 as Professor of Music and Director of Choral Activities at Sam Houston State University in Huntsville, Texas, Bev Henson served on the faculties of the University of Oklahoma, Texas Christian University, Trinity University and McAllen (Texas) High School. He has served as guest lecturer/conductor at numerous colleges and universities, including many of the leading choral schools in the nation. He has been guest conductor of many all-state choral festivals and in many summer festivals including the Aspen Summer School of Music and the Baroque Festival in Feldkirch, Austria.

Dr. Henson's professional conducting career has included positions as choral director of the San Antonio Symphony, conductor of the Midland-Odessa Symphony Orchestra, conductor of the Schola Cantorum of Texas and conductor of the Oklahoma Chorale. In addition, he has appeared as guest

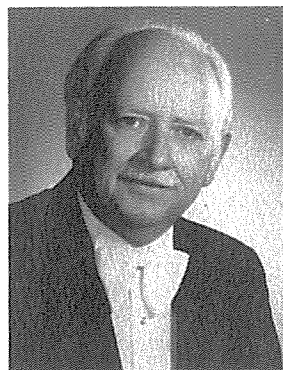

conductor with several American



## 1985 MISSOURI ALL-STATE BAND

Claude T. Smith is a native of Missouri. He received his education at Central Methodist College, Fayette, Missouri and at the University of Kansas. He has composed extensively in the areas of instrumental and choral music and his compositions have been performed by leading musical organizations throughout the United States and many foreign countries. Mr. Smith has over 90 published works. He has composed solos for such artist as "Doc" Severinsen, Dale Underwood, Brian Bowman, Warren Covington and Rich Matteson.

He has received numerous prestigious commissions including special music for the National Air and Space Museum of the Smithsonian Institution, Washington, D.C. He is active as a clinician and guest conductor throughout the United States and Canada. Mr. Smith has also received many awards for his contributions to music education and for his work in composition, including an official proclamation by the Missouri House of Representatives and the "Distinguished Alumni Award" from Central Methodist College. He has been a constant recipient of the A.S.C.A.P. Composer's Award, and has served as President of the Missouri Music Educators Association.

Mr. Smith has taught instrumental music in the public schools of Nebraska and Missouri. He also served as a member of the faculty at Southwest Missouri State University, Springfield, Missouri, where he taught Composition and Theory and conducted the University Symphony Orchestra.

He is currently a staff composer for Jenson Publications, Inc.; Educational Consultant for Wingert-Jones Music, and Director of Music for the Blue Ridge Presbyterian Church. He lives in Kansas City, Missouri.



**Piccolo**  
Kathy Kennedy, Columbia Hickman

**Flutes**  
Amy Deterding, Platte County  
Mary Stickel, Ritenour  
Melinda Smashey, Bolivar  
Cortney Elliot, Columbia Hickman  
Nicole Brock, St. Louis Parkway Central  
Kim Robins, Raymore-Peculiar  
Susan Sharp, Lee's Summit  
Pam Hite, Wentzville  
David Nalesnik, St. Louis Country Day  
Sarah Samson, Marshall  
Lydia Gaston, Columbia Rockbridge  
alt: Erica Lewis, Webster Groves  
alt: Amy Michaels, Logan-Rogersville

**Oboes**  
Robin Wilcox, Truman  
Todd W. Miller, Parkwood  
alt: Kristin Rinehart, Lee's Summit  
alt: Gayle L. Cheatum, Southwest

**Bassoons**  
Philip Rinehart, Lee's Summit  
Sally Merriman, Central  
Scott Posey, Liberty  
Karen Rosen, Parkway North  
alt: Diana McCord, Farmington  
alt: Susan E. Klarlund, Lawson

**Clarinets**  
Suzann Turrell, Springfield Glendale  
Thomas Beitel, Lindbergh  
Todd Waldecker, Columbia Hickman  
David Burkart, Blue Springs  
Chris Minnick, Chillicothe  
Christopher Wirth, Ruskin  
Sheri Grantham, Glendale  
Andy Gardner, Lee's Summit  
Julie Riga, Park Hill  
Kimberly Knoth, Hickman Mills

Kristine Fichter, Jackson  
Cathy Bauman, Columbia Hickman  
Jennifer Hawkins, Cameron  
Stephanie Funston, Maryville  
Natalie Thurman, Springfield Parkview  
Kristen Ebert, Columbia Hickman  
Sheila Nelson, Lafayette  
Lynn Schlarb, Trenton  
Valarie Martin, Lindbergh  
Lisa G. Culp, Parkwood  
Christine Bellomy, Willard  
Deborah Cheng, Rolla  
Carol Hamby, Truman  
John Kuehn, Helias  
alt: Serena Haenni, Savannah  
alt: Leota Anthony, Nevada

**Alto Clarinets**  
Julie A. Stockmann, Marshall  
Sarah Elsea, Fort Osage  
alt: Paige Milne, Center  
alt: Shelley Stark, Republic

**Bass Clarinet**  
Becca Wallen, Fulton  
Stephen Harris, Willard  
John Paul Holt, Wentzville  
Laura L. Purcell, Windsor  
Sherry Horn, Potosi  
alt: Michelle Triplet, Central  
alt: Mindy Crigger, Savannah

**Contra-Bass Clarinets**  
Shanda Wedlock, Maryville  
Lisa Riley, Savannah  
alt: Sarah Schulz, Sedalia Smith-Cotton  
alt: Mike Kelsey, Pattonville

**Alto Saxophones**  
Wes McCoy, Raytown South  
Sharon Keeling, Springfield Kickapoo  
Janne Collins, Maryville  
Joel Hackbarth, Wentzville

Michael Gregory Fox, Rolla  
alt: Lori Grantham, Springfield Glendale  
alt: Holly Behring, Principia

**Tenor Saxophones**  
Kevin Nitsch, Jackson  
Adrian Anderson, Lexington  
alt: Brian Heldenbrand, Cameron  
alt: Brett Heavner, Liberty

**Baritone Saxophone**  
Andy Fuston, Lafayette  
Ron Shouse, Lockwood  
alt: Jill Taylor, Rolla  
alt: Sean McKarnin, Raymore-Peculiar

**Trumpets**  
Jana Borchardt, Fort Osage  
Rob Howard, Truman  
Kristine Harris, Bolivar  
Craig Heinzen, Normandy  
A. Stewart Pickard, Columbia Hickman  
Anne Byer, Columbia Rockbridge  
Shawn Morris, Sedalia Smith Cotton  
Amy Harrington, Chillicothe  
Deborah Lengyel, Raytown South  
Joseph Thomas, Sweet Springs  
David King, Willard  
alt: Carolyn Martin, Columbia Hickman  
alt: Mark Henry, Maryville

**French Horns**  
Jocelyn Diklich, Liberty  
Carol Clifton, Liberty  
Kirk Hall, Liberty  
Larisa Little, Liberty  
J.B. Wagoner, Fulton  
Katrina Burres, Fayette  
David Shaw, University City  
Rhonda Buchanan, Hillcrest  
alt: Laura Rogers, Richmond  
alt: Jennifer Clifton, Liberty

**Trombones**  
Greg Farwell, Republic  
Chad Kirby, Lee's Summit  
David Perkel, Parkway Central  
Gretchen Prather, Liberty  
Richard Trumble, Blue Springs  
Tim Howey, Blue Springs  
Michael Bounds, Parkway Central  
Michael Stine, Ozark  
Mark Hoffman, Liberty  
alt: Sean Trowbridge, Maryville  
alt: Brian Lassiter, Blue Springs

**Euphoniums**  
Jay Lindgren, Truman  
Elizabeth Keller, Rolla  
Tom Hastings, Liberty

Frank Neill, Macon  
alt: Steve Lautenschlager, Liberty  
alt: Darrick Henderson, Southwest

**Tubas**  
Tracy Smith, Oak Grove  
Douglas L. Nelson, Park Hill  
James Ward, Lincoln Academy  
Dale Maloney, Macon  
Thomas Bough, Republic  
Charles Kelley, Jackson  
alt: Kevin A. Morris, Nevada  
alt: Gene Marshall, Pattonville

**Snare Drums**  
Scott Burns, St. Joseph Central  
Mark Latimer, Vianney

David Herbert, Columbia Hickman  
Brayer Teague, Columbia Hickman  
alt: David Snapp, Truman  
alt: Kevin Howerly, Truman

**Mallets**  
Jon Donald, Truman  
Trisha Tietz, Savannah  
alt: Kristin Scott, Willard  
alt: Kris Long, Liberty

**Tympani**  
Mark Nemer, Parkway Central  
Ann Tkach, Webster Groves  
alt: Don Karguth, St. Joseph Central  
alt: Kenneth Goldman, Clayton

### Organizational Presidents

Missouri Music Educators Association  
John Patterson  
Hickman High School, Columbia

Missouri Unit of American String Teachers Association  
Matthew Feiler  
Rockwood-Eureka High School, Eureka

Missouri Choral Directors Association  
Byron Mitchell  
Northwest Missouri State University, Maryville

Missouri Bandmasters Association  
Mike Everman  
Park Hill Public Schools, Kansas City

The Missouri Music Educators Association  
and its affiliate organizations  
are grateful to the following firms  
for their financial support in producing this All-State program.

Bearden Violin Shop, St. Louis  
School Music Service, St. Ann, Columbia, and Kansas City  
Shattinger Music Company, St. Louis  
Wingert-Jones Music, Inc., Kansas City