

MISSOURI

ALL—STATE BAND



Sponsored by

MISSOURI BANDMASTERS ASSOCIATION

January 19, 1980

3:30 P.M.

Wingate North - Tan-Tara Resort

Osage Beach, Missouri

MISSOURI MUSIC EDUCATORS ASSOCIATION CONVENTION

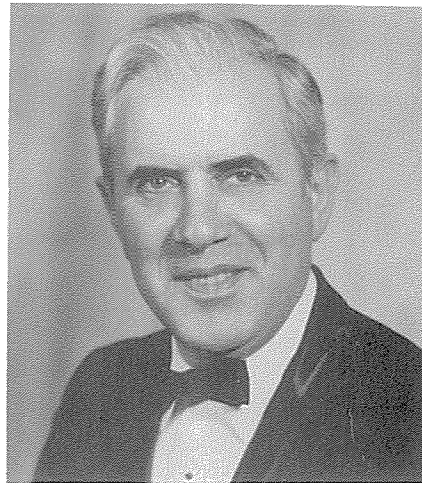

DR. HARRY BEGIAN
Director of Bands
University of Illinois

Harry Begian was named Director of Bands at the University of Illinois, Urbana Campus, in 1970. Immediately prior to this appointment he was Director of Bands at Michigan State University for three years. Before his work at Michigan State he had been Director of Bands at Wayne State University, also for three years. Begian's work at both of these universities carried forward the reputation he earned during his many years at Detroit's Cass Technical High School where he developed one of the finest high school bands in the country. During his last few years at Cass, Begian headed the Music and Performing Arts Departments.

Begian's musical training was in the public schools of Michigan where he was a private student of Leonard Smith, the well-known cornet and trumpet virtuoso. He received bachelor's and master's degrees from Wayne State University in Detroit, and later earned his doctorate at the University of Michigan, Ann Arbor.

Begian organized and conducted his first band and orchestra while in his late teens and has studied conducting at Tanglewood, summer home of the Boston Symphony Orchestra. He has appeared as guest conductor, adjudicator, clinician, and lecturer throughout the United States and Canada. Along with a very busy work schedule, he has found time to conduct operatic and Broadway performances, community symphony orchestras, community concert bands, and a church choir.

A charter member of the American School Band Directors Association, he is also a member of the American Bandmasters Association, the College Band Directors National Association, Omicron Delta Kappa, an honorary member of Phi Beta Mu and the Michigan School Band and Orchestra Association. His professional affiliations include memberships in Phi Mu Alpha, Phi Delta Kappa, the American Musicological Society, and the Society for Ethnomusicology.

He is a recipient of the National Band Association CITATION OF EXCELLENCE and the ASBDA EDWIN FRANKO GOLDMAN AWARD.

REPERTOIRE

MISSOURI ALL-STATE BAND

Vilabella, Concert March Publisher - Sam Fox	K. Williams
Kaddish Publisher - Southern	F. McBeth
Armenian Dances, Part I Publisher - Sam Fox	A. Reed
Marche Slav Publisher - Carl Fischer	P. Tchaikovsky

In Appreciation:

The cooperation of many Band Directors, especially the individuals who conducted the auditions, the following Directors and Schools for the use of their Music:

Robert Scott, Southwest Missouri State University
Dan Peterson, Northwest Missouri State University
Jim Snodgrass, Ruskin High School
Lisle Moore, Fulton High School

ALL-STATE BAND PERSONNEL

INSTRUMENT	DIRECTOR	INSTRUMENT	DIRECTOR
PICCOLO Lynne Schlueter, Webster Groves, (St. Louis)	*Ed Carson		
FLUTE Susan Gutsch, Oak Park (Kansas City) Heather Hand, Aurora Carole Dale, Skyline-Urbana (Urbana) Melinda Amberg, Kearney (Holt) G. Alan Vaughan, North Kansas City Darcy Sloan, Sherwood (Creighton) Debra Wilson, Ruskin (Kansas City) Erin Overton, Lindbergh (St. Louis) Lisa Wallace, Hickman (Columbia) Ann Bakich, Rock Bridge (Columbia)	*Alan Moon *Gene Kirkham Mark Cook Paul Smith Pat White Jack Walker *Jim Snodgrass Lowell Brunner John Patterson Phil Wood	TENOR SAXOPHONE Kyle Smith, Rock Bridge (Columbia) Amy D. Sweeney, Carrollton	Phil Wood *Mursphy Tetley
OBOE Brenda Hutcheson, St. Charles West Linda Newlin, Oak Grove	Carolyn Peterson Danny Lane	BARITONE SAXOPHONE Rebecca Menke, Highland (LaBelle) Patty Weigel, Cassville	John Stubenrouch *William Punch
BASSOON Nelda Martin, Merculaneum (Pevely) Amy Foy, Ruskin (Kansas City) Luann Litle, Liberty Christopher Ghaly, Truman (Independence)	Robert Gray *Jim Snodgrass Gene Holt Gary Love	TRUMPET Eddie Flexter, Richmond Brent Butler, Parkway Central (Chesterfield) Craig Miller, Hickman (Columbia) Sauna Reif, Oak Park Dan Rohlfling, Lindbergh (St. Louis) Keith Garrison, Richmond Mike Yoder, Sherwood (Garden City) Scott Robaska, Central (St. Joseph) Craig Fuchs, Park Hill (Kansas City) Carol Swingle, Kirksville Kirk Stanley, Farmington	*Kenneth Seward Charles Blackmore John Patterson *Alan Moon Lowell Brunner *Kenneth Seward Jack Walker Martin Bergee Herman Rekittkke John Swarz David McKinner/Don McClard
CLAIRINET Robin Burrough, Ruskin (Kansas City) Cynthia Lawrence, Oak Park (Kansas City) Laura Sealey, Maysville (Weatherby) Juana Risser, Cameron Liz Badger, Jackson (Gordonville) Caroline Cooley, Cameron Bill Tierney, Parkway Central (Chesterfield) Elisa Franklin, Richmond Roy Maxwell, Parkhill (Kansas City) Mary Bartholomew, Lindbergh (St. Louis) Doug Erickson, Glendale (Springfield) Lora Quinn, Glendale (Springfield) Susan Haeefele, Ruskin (Kansas City) Debbie Whitman, Liberty Curtis Shaw, Rock Bridge (Columbia) Bronda Hurtung, Macon Linda Van Dyke McCluer (Ferguson) R. J. Fitch, Lindbergh (St. Louis) Ann Zumbrennen, Clinton Chris Raveill, Fort Osage (Independence) Jody Wood, Gainesville Ann Welch, North Kansas City Julie Henning, Tarkio Sherry Schwinn, North Kansas City	*Jim Snodgrass *Alan Moon *Carl Hoon *Dave Taylor/Mary Lightfoot Nick Leist/Pat Schwent *Dave Taylor/* Mary Lightfoot Charles Blackmore *Kenneth Seward Herman Rekittkke Lowell Brunner *Larry Pohlman (Springfield) *Larry Pohlman *Jim Snodgrass Gene Holt Phil Wood *Larry Bennett Ron Frede Lowell Brunner Robert Woeppel Bill Scriven Jerry Brogdon Pat White Ed Roberts Pat White	FRENCH HORN Barbara Thomas, Sherwood (Creighton) Dave Sharp, Lindbergh (St. Louis) Troy Casteel, Cassville David Miller, Willard Anita Newcomer, Potosi Pat Dunkerley, Hickman (Columbia) Theresa Riga, Park Hill (Kansas City) Bob Thurman, Parkview (Springfield)	Jack Walker Lowell Brunner *William Punch Charles Loeber Herman Byrd John Patterson Herman Rekittkke *Bob Holden
ALTO CLARINET Cindi Garrison, Marshall Edna Chanslor, Raymore-Peculiar	Charles Ferguson Rod Young	TROMBONE Stephanie Cox, South Harrison (Bethany) Curtis Fitzpatrick, Mark Twain (New London) Kent Tucker, Smithville John Testrake, Richmond Keith Carson, Webster Groves (St. Louis) Jeff Juhala, St. Charles West John Hancock, Hannibal Stephen Lange, Hickman (Columbia) Danny Cheetham, Hickman (Columbia)	James Newhard David Goodwin *Charles Tucker *Kenneth Seward *Ed Carson Carolyn Peterson Terry Boone John Patterson John Patterson
BASS CLARINET Adriene Price, John Hodge (St. James) Diane Johnson, Monett Laura Cruce, Lexington Teresa Ausmus, Cameron Brenda Dvorak, Park Hill (Kansas City)	Dave Caputo John Cheary *Murle Pilant *Dave Taylor/* Mary Lightfoot Herman Rekittkke	BARITONE Shirley Wiss, Bowling Green Tim Cernea, Mark Twain (New London) Kirk Mosier, Raytown Alan Beatty, Cameron	Bruce Barnett David Goodwin *Bary Hartman *Dave Taylor/* Mary Lightfoot
CONTRA CLARINET Greg Adams, Flat River Central Michelle Hammond, Kearney	Rich Hadfield Paul Smith	TUBA Vince Humphrey, Fulton David Shay, Cameron Jeff Chronister, Buchanan (Troy) Phil Sloan, Richmond Kevin Dietschold, Cameron David Hill, Smithville	*Lisle Moore *Dave Taylor/* Mary Lightfoot Erik Pointer *Kenneth Seward *Dave Taylor/* Mary Lightfoot *Charles Tucker
ALTO SAXOPHONE Karen Driskell, Marshall Gina Kurre, Jackson Shari Kuhn, Wentzville Mark McMeley, Monett Miles Smith, Central (St. Joseph)	Charles Ferguson Nick Leist *Bob Hansen/* Ralph Burton John Cheary Martin Bergee	PERCUSSION Daryl Cowan, Lee's Summit Doug Coe, Webster Groves (St. Louis) Craig Thomas, Webster Groves Mark Shuler, Fort Osage Eric Douty, Rock Bridge (Columbia) Larry Jewik, Hazelwood Central (Florissant)	Russ Berlin *Ed Carson *Ed Carson Bill Scriven Phil Wood Ron Thomas
		MALLET PERCUSSION Kathy Miller, Savannah	Mark Mitchell
		TYMPANI John Tafoya, Parkway Central (Chesterfield)	Charles Blackmore

* Indicates current MBA Member